SOUTH EAST ELEVATION B

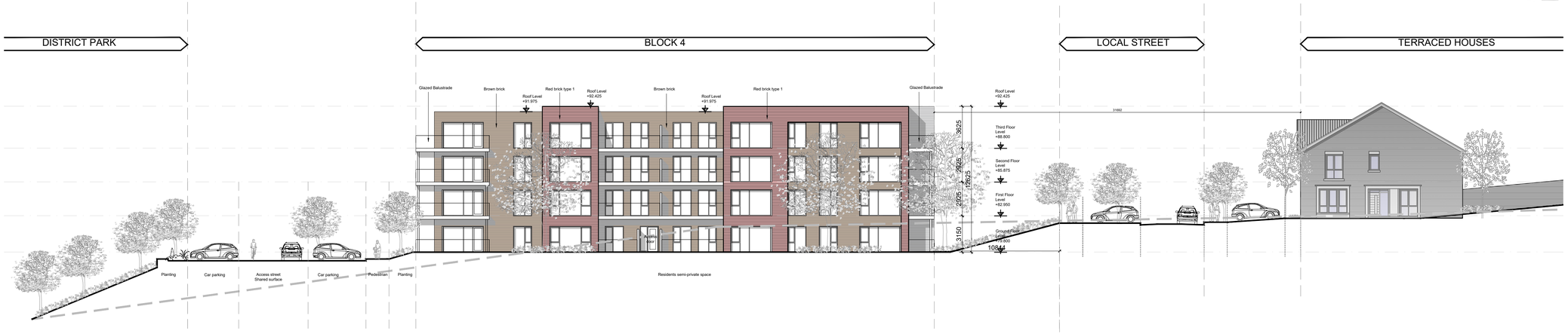

NORTH WEST ELEVATION A

SOUTH WEST ELEVATION D

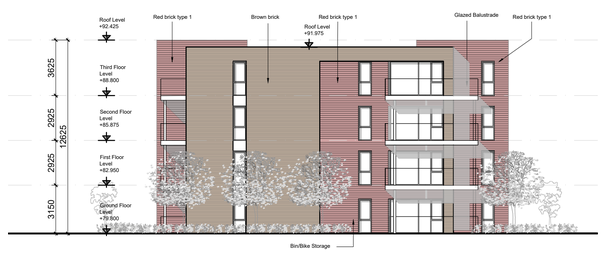

NORTH EAST ELEVATION C

KEY PLAN

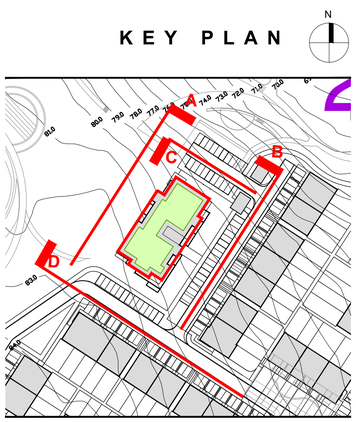

GENERAL NOTES

THIS DRAWING TO BE READ IN CONJUNCTION WITH ARCHITECT'S DRAWINGS, CONSULTANT ENGINEER'S DRAWINGS AND SPECIFICATIONS & LANDSCAPE ARCHITECTS DRAWINGS
REFER TO ARCHITECT'S SITE PLAN FOR NORTH ORIENTATION.

LEVELS GIVEN ON DRAWINGS ARE GIVEN TO A LOCAL ABSOLUTE ZERO LEVEL. FOR SPECIFIC LEVELS DEPENDING ON INDIVIDUAL UNIT LOCATION, REFER TO ARCHITECT'S CONTEXT SECTIONS AND ENGINEER'S DRAWINGS WHERE LEVELS ARE ARE ALL GIVEN IN RELATION TO LAND SURVEYOR'S BENCHMARK BASED ON MALIN HEAD DATUM LEVEL.

NOTES ON FINISHES

ROOF :	TO BE FINISHED WITH SEDUM ROOF (MINIMUM 60% COVERAGE) ON SINGLE PLY MEMBRANE OR SIMILAR
WALLS : METAL	TO BE FINISHED IN SELECTED CLAY BRICK WORK, STONE AND CLADDING (TO AREAS)
JOINERY : ALUMINIUM	ALL WINDOWS, DOORS(FRAMES &LEAVES) TO BE UPVC WITH CURTAIN WALLING TO CORES
RAINWATER GOODS :	TO BE UPVC OR PROFILED ALUMINIUM TO SPECIFICATIONS
BALUSTRADES/ RAILINGS :	TO BE GLASS IN GALVANISED MILD STEEL FOR PAINTING

NOTES:

DO NOT SCALE FROM DRAWINGS. WORK TO FIGURED DIMENSIONS ONLY. ARCHITECT TO BE NOTIFIED OF ALL DISCREPANCIES.

REVISIONS

DATE	DESCRIPTION	No.

MCORM
MC CROSSAN O ROURKE MANNING **ARCHITECTS**

1 Grantham Street, Dublin 8. D08 A49V, Ireland.
Tel: 01-4788700 Fax: 01-4788711 E-Mail: archi@mcorm.com

PROJECT TITLE: Fassaroe Phase 1, Co Wicklow		DATE: JAN 22	DRAWN BY: RS
DRAWING TITLE: Block 4 Context Elevations		SCALE: 1:200	REVISION:
		JOB NO: 15011.1	DRAWING NO: PL132